

MORCEAUX FAVORIS

POUR

VIOLIN & PIANO.

Revis et arrangés par

FR. HERMANN.

1c. SERIE.

	S. D.		S. D.
1. MOSZKOWSKI. Melodie.. ..	2 6	21. J. RAFF. Cavatina	2 6
2. F. DAVID. Scherzo	2 6	22. L. SPOHR. Romance	2 6
3. R. SCHUMANN. Abendlied	2 6	23. X. SCHARWENKA. Danse Polonaise ..	3 0
4. M. HAUSER. Le Désir	3 0	24. A. RUBINSTEIN. Romance	2 6
5. FRANZ SCHUBERT. Moment Musical ..	2 6	25. J. RAFF. Meditation	3 0
6. J. LOEW. Albumblatt	2 6	26. R. SCHUMANN. Schlummerlied	3 0
7. HENRI REBER. Berceuse	2 6	27. P. TSCHAIKOWSKY. Chant sans Paroles	2 6
8. A. JENSEN. Ländler.. ..	2 6	28. FR. SCHUBERT. Ballet de Rosamonde	2 6
9. RIES. Romance	2 6	29. A. HENSELT. Chant d'Amour	2 6
10. R. WAGNER. Albumblatt	3 0	30. L. SPOHR. Barcarole	3 0
11. M. HAUSER. Le Rêve	2 6	31. J. L. NICODÉ. Barcarole.. ..	2 6
12. F. DAVID. Kinderlied	2 6	32. N. W. GADE. Spring-flower	2 6
13. N. W. GADE. Elegie.	2 6	33. X. SCHARWENKA. Phantasiestück ..	3 0
14. C. GURLITT. Idylle.. ..	3 0	34. F. CHOPIN. Mazurka	2 6
15. TH. KIRCHNER. Feuillet d'Album ..	2 6	35. A. HENSELT. La Fontaine	2 6
16. F. LISZT. Consolation	2 6	36. F. DAVID. Etude	3 0
17. W. TAUBERT. Serenade.. ..	2 6	37. A. RUBINSTEIN. Romance	2 6
18. C. REINECKE. Abendgebet	2 6	38. R. VOLKMANN. Hungarian Sketch ..	3 0
19. JOSEF GUNGL. Oderländer	2 6	39. L. SPOHR. Alla Tedesca	3 0
20. J. RHEINBERGER. Masurek.. ..	3 0	40. C. REINECKE. Tears (Thränen)	2 6

—ENT. STA. HALL—

NEW YORK: G. SCHIRMER,
35, Union Square.

M
1882H

CAVATINA.

J. Raff, Op. 85. No. 3.

Larghetto quasi Andantino.

21.

11/2/51 Dan ... 5.50

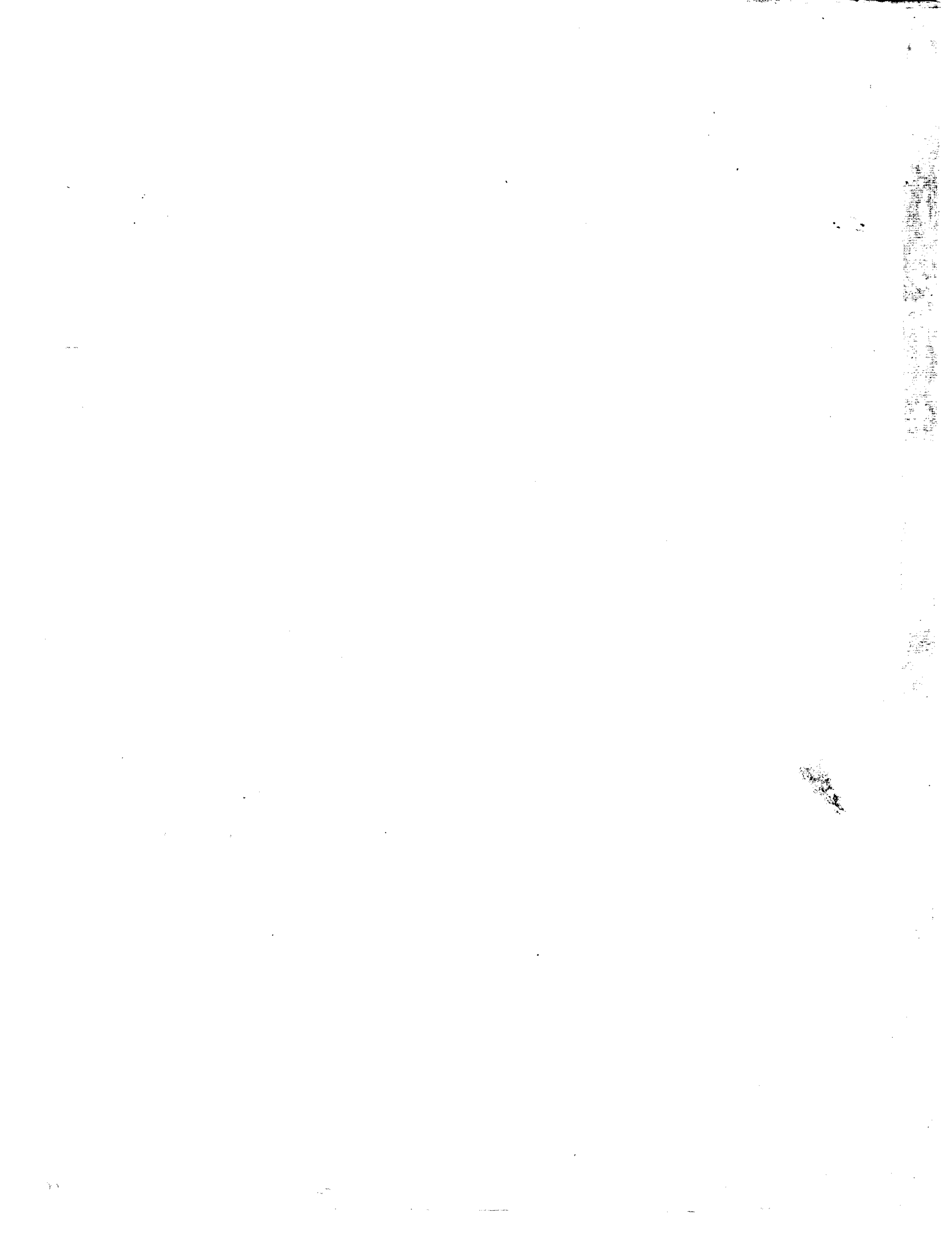

CAVATINA.

Larghetto quasi Andantino.

VIOLIN.

J. Raff.

21. *4^e Corde* *3^e Corde*

p *pp* *f* *p* *smorz.* *p* *cresc.* *f* *p* *cresc.* *f* *pp* *f* *p* *f* *grandioso* *rf* *ff string.* *f* *smorz.* *p* *f* *p* *pp*

